

ASDM Online

Windows XP Home/Pro Setup Instructions

To make a connection to ASDM Online:

1. Click **Start**, click **Control Panel**, click **Network and Internet Connections**.
2. Click **Set up or change your Internet Connection**, click the **Setup** button and click **Next**.

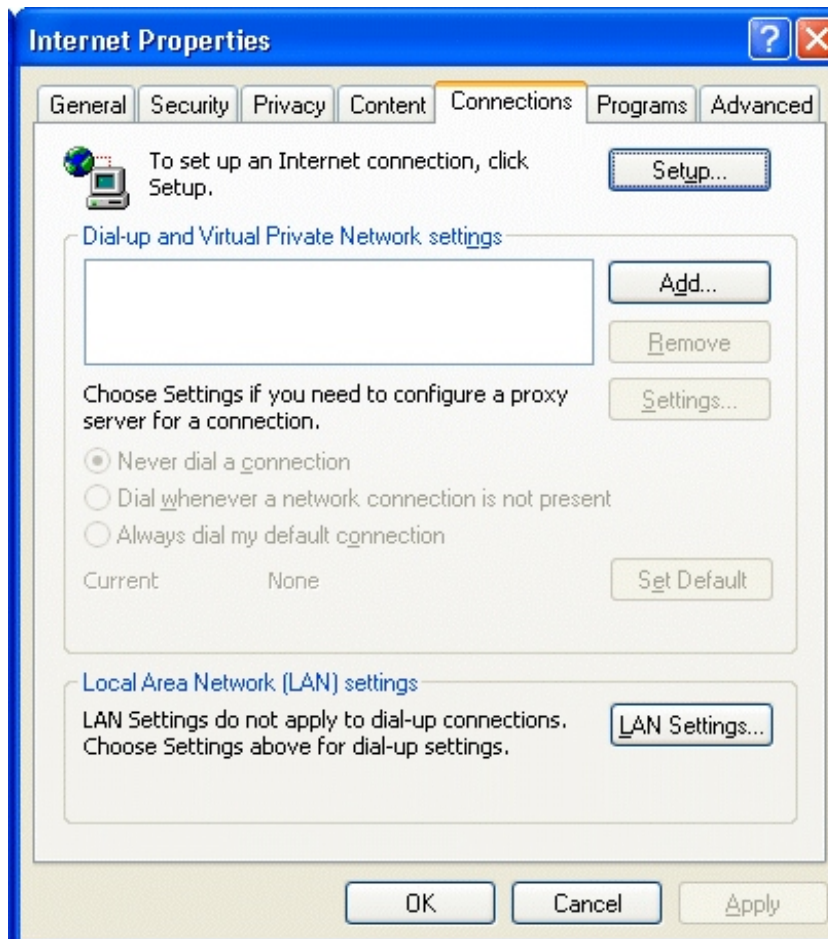

3. Select **Connect to the Internet** and click **Next**.
4. Select the Option - **Setup my connection manually** and click **Next**.
5. Choose **Connect using a dial-up modem** and click **Next**.

6. Enter **ASDM Online** for the name of the new connection. Click the **Next** button.

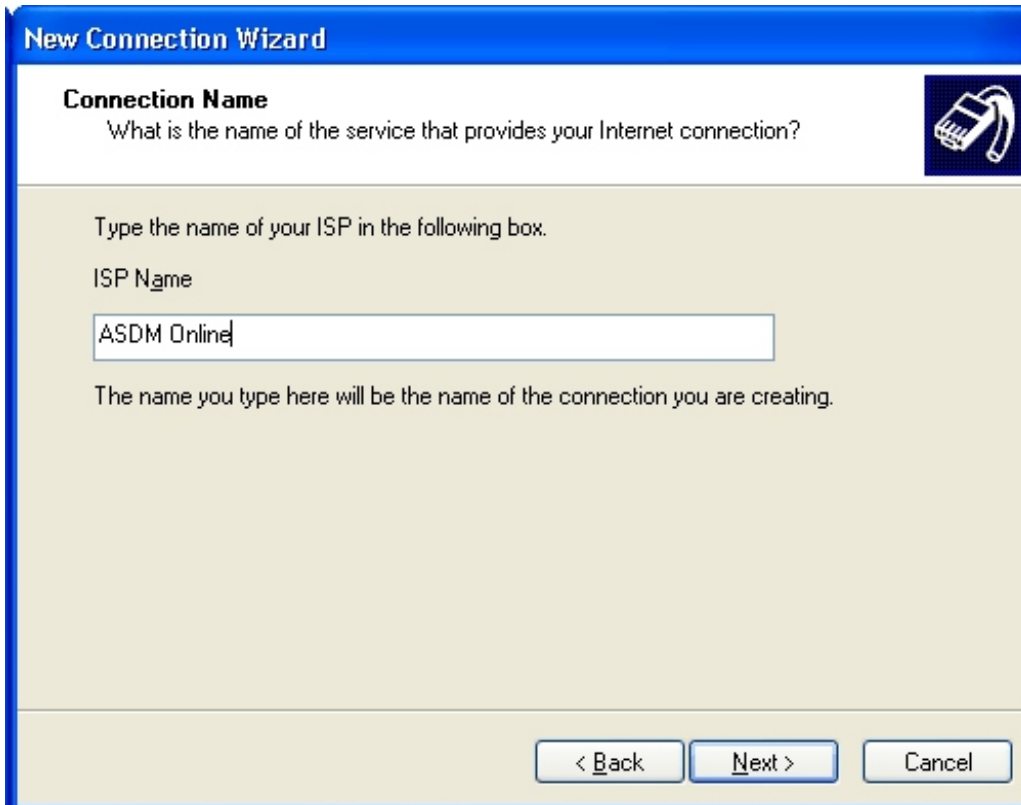

New Connection Wizard

Connection Name
What is the name of the service that provides your Internet connection?

Type the name of your ISP in the following box.

ISP Name

ASDM Online

The name you type here will be the name of the connection you are creating.

< Back Next > Cancel

7. Enter appropriate access phone number for your area. Click the **Next** button.

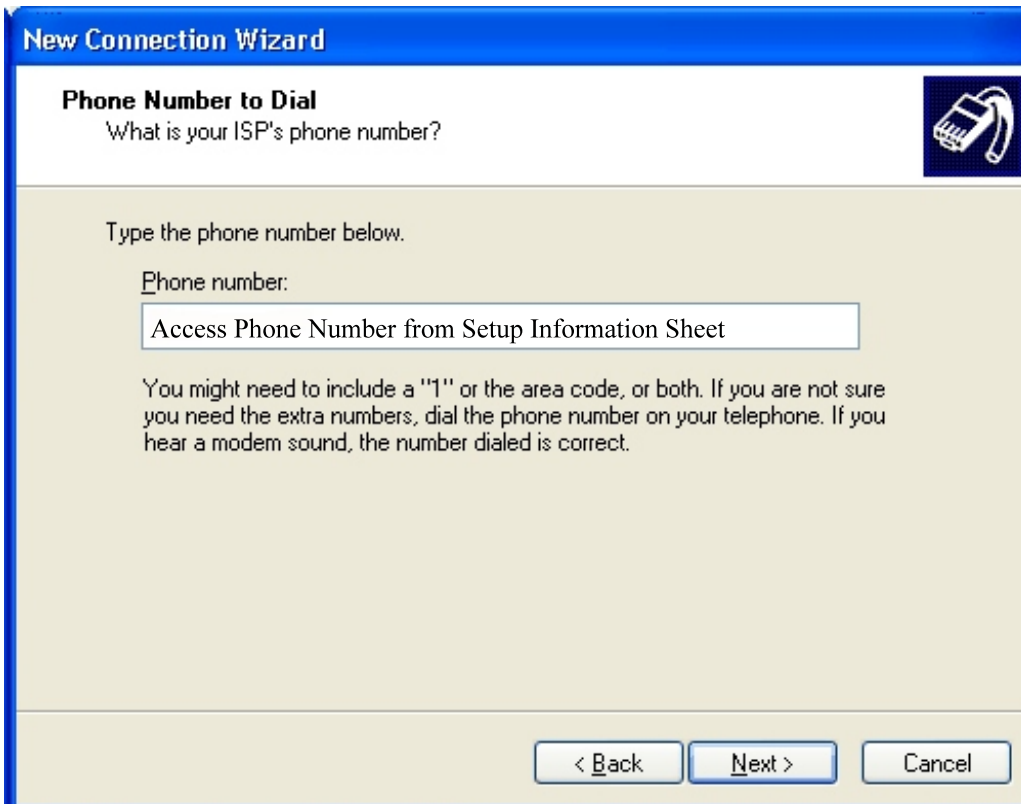

New Connection Wizard

Phone Number to Dial
What is your ISP's phone number?

Type the phone number below.

Phone number:

Access Phone Number from Setup Information Sheet

You might need to include a "1" or the area code, or both. If you are not sure you need the extra numbers, dial the phone number on your telephone. If you hear a modem sound, the number dialed is correct.

< Back Next > Cancel

8. Enter **your Username and Password** in the boxes. Select the **Next Button**.

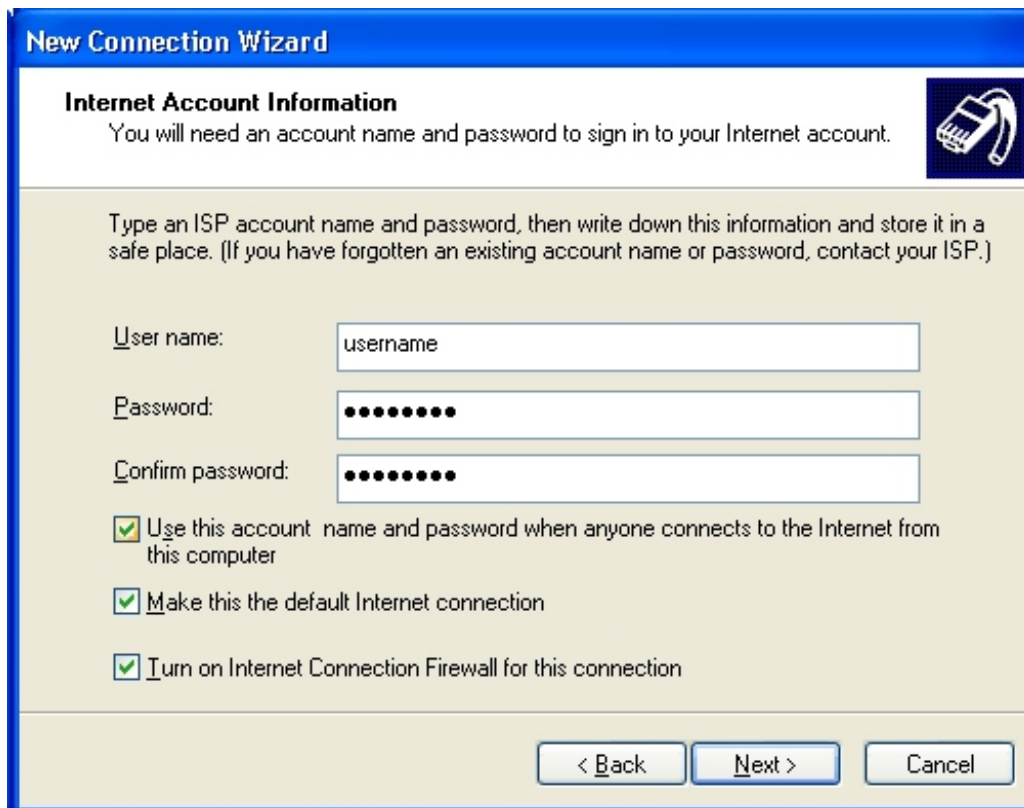

9. Click the **box** next to **Add a shortcut to this connection to my desktop** and then click the **Finish** button. You should now see a **ASDM Online** icon on your desktop.

10. Click **Start**, click **Control Panel**, click **Network and Internet Connections**.

11. Click **Internet Options**, click the **General** tab.

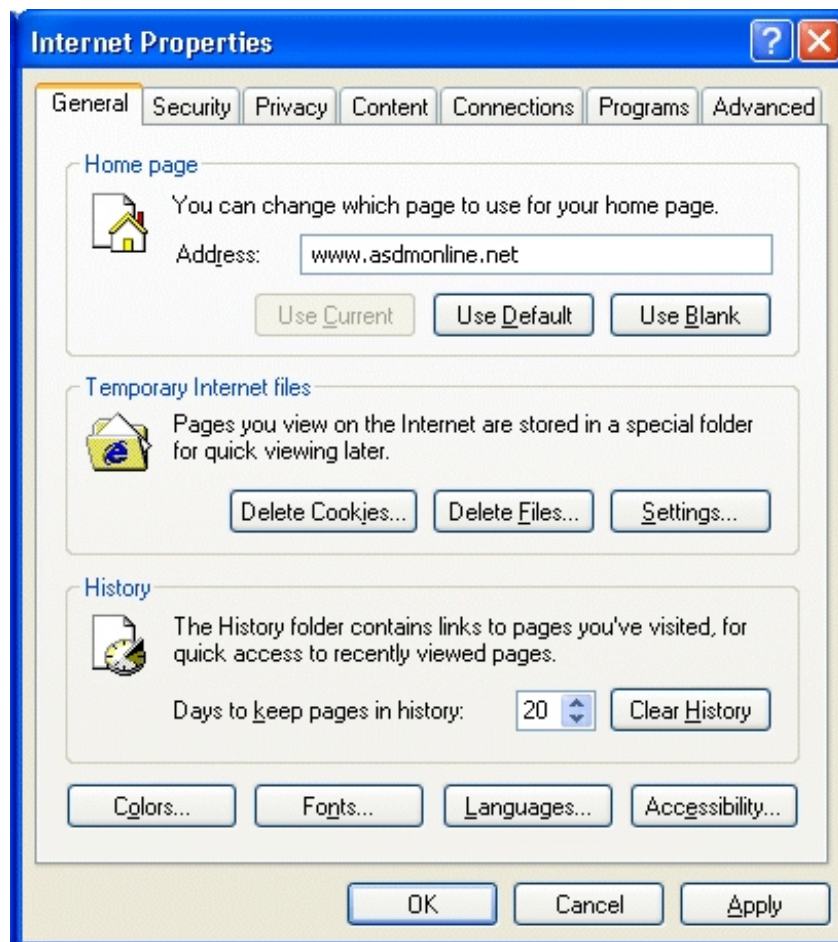

12. In the homepage box, set the address to: www.asdmonline.net as shown above.

13. Click the **Apply** button.

14. Click on the **Connections** tab.

15. Set the computer to “Always dial my default connection”.

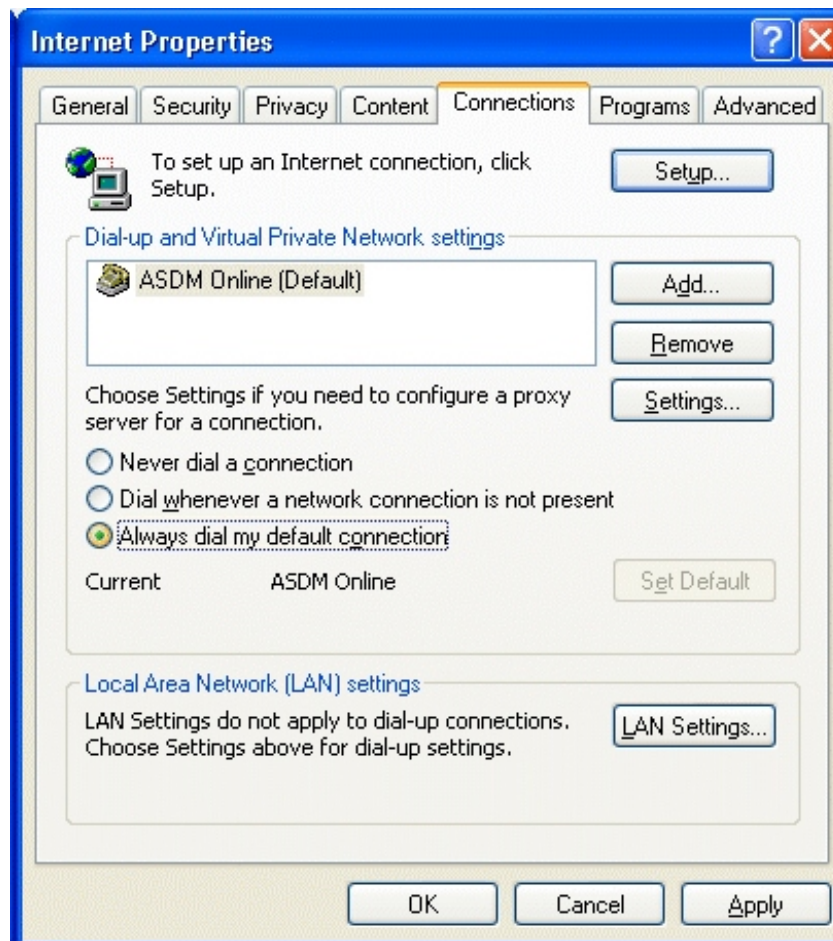

16. Make sure that the **ASDM Online** connection is the default connection. To make it the default connection, click on ASDM Online in the Dial-up setting box and then click on the “**Set Default**” button.

17. Close **OK** to close the **Control Panel** (*Do not hit the x in the top right hand corner*).

18. **You are now ready to connect to the Internet! If you cannot connect please check to make sure that your computer is dialing all 10-digits!!!**

19. Double-click on your Internet browser (**Internet Explorer** or **Netscape**) or **ASDM Online** icon on your desktop to establish the dial-in connection to us. If you use the **ASDM Online** icon, you will also need to open your browser after you are connected. Both of these browsers (Internet Explorer or Netscape) are easy to use and are similar in operation. Your screen should look something like:

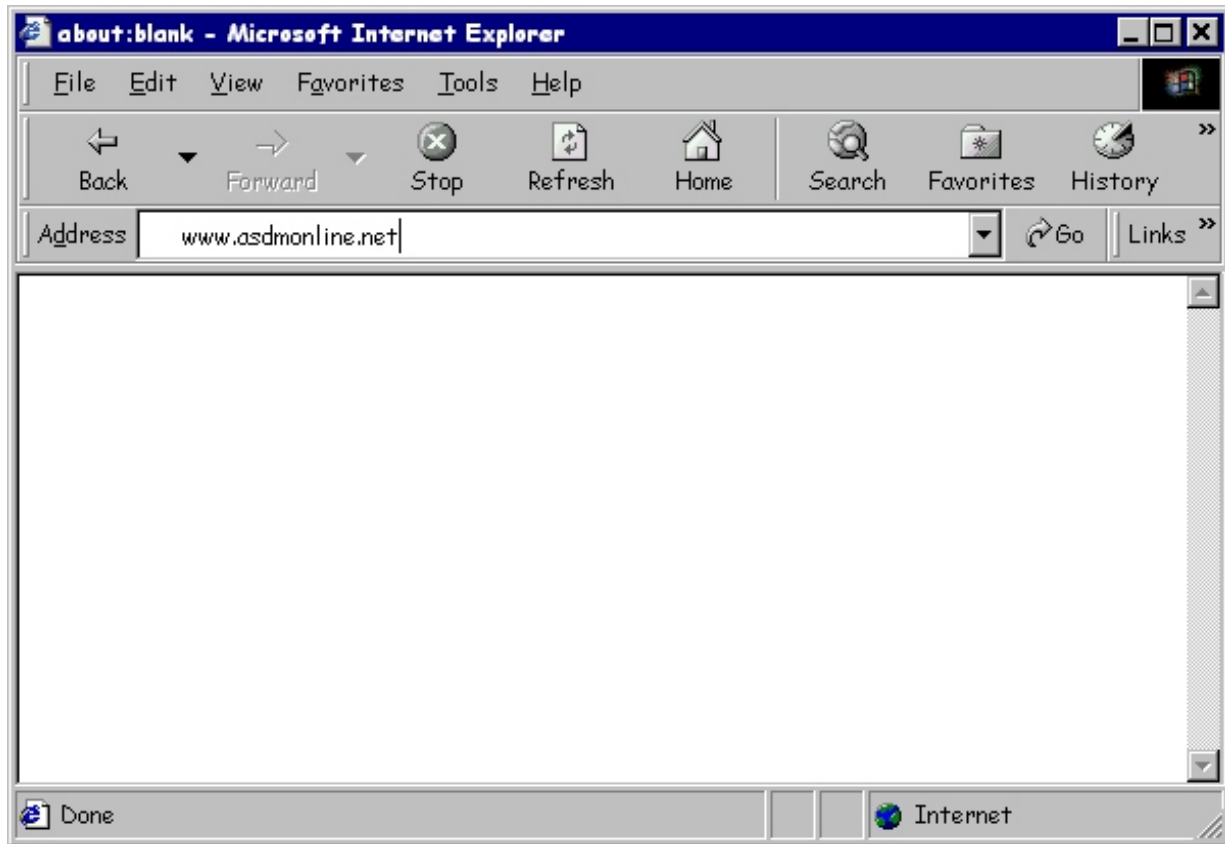

In the “address area” type **www.asdmonline.net** and press the enter key on the keyboard. This will get you to the “home-base” web site for our dial-in clients. At that site you will find some useful information that will make your Internet experience a little bit easier. If you have problems connecting, call (724) 639-9990 for support.

Compliments of ASDM Online

Note: Be sure to get the Outlook Express setup instructions from the website. Check the website frequently for tips, tricks and the latest information.