

ASDM Online

Outlook Express Setup Instructions

To create a new e-mail connection:

1. Double-click **Outlook Express**. If this is the first account to be created, you will be greeted with the following screen. If you are creating an additional account, please skip to step 3.

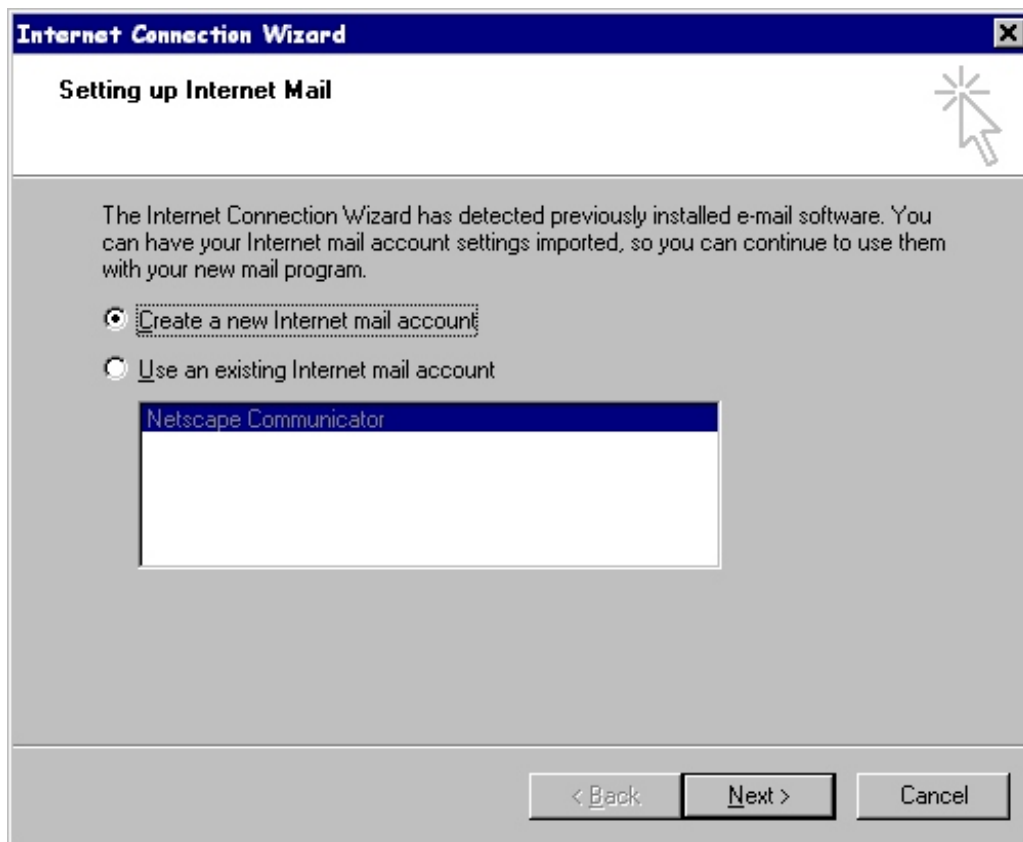

2. Click **Next** to continue. Go to Step 5.

3. If this is an additional e-mail account, you must select Tools from the menu and click on Accounts.

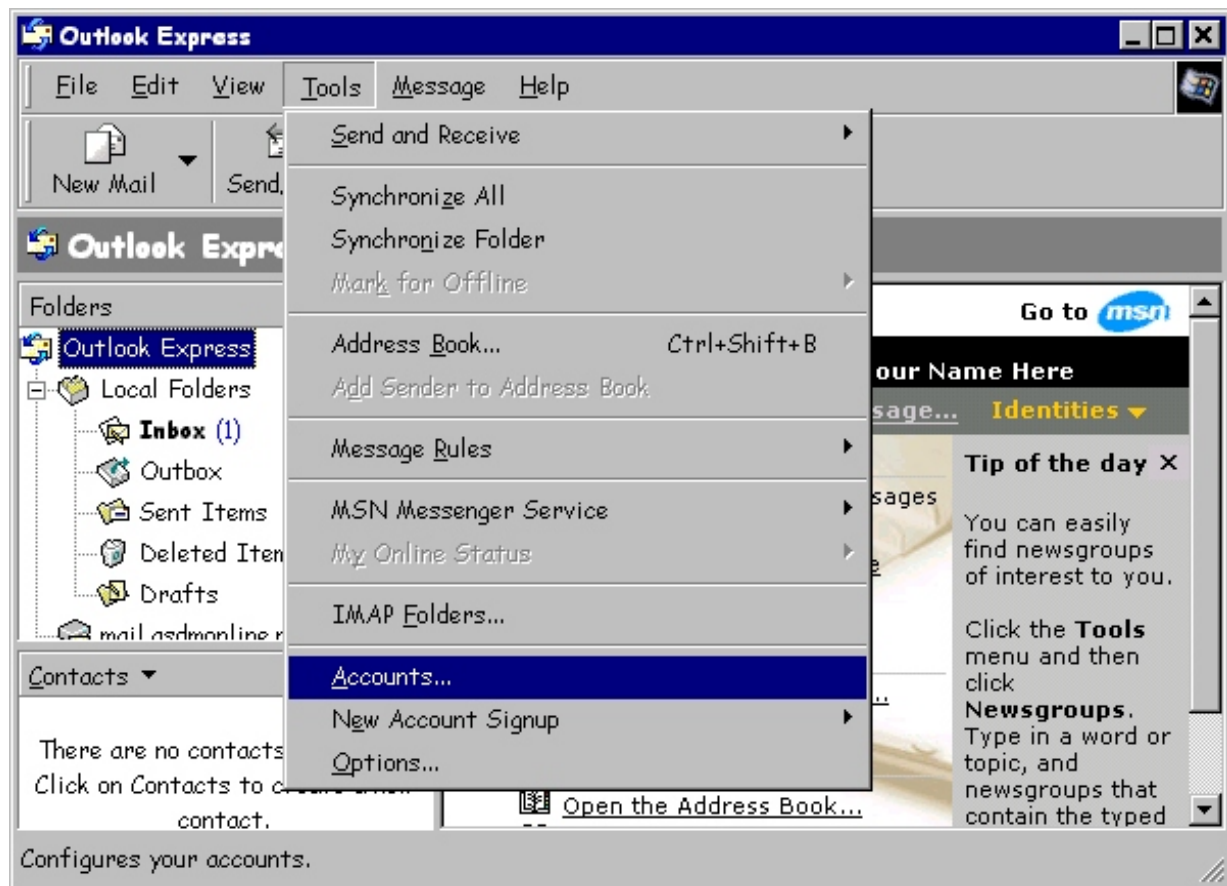

4. You will be shown another form (not shown in this document). Click on the Mail tab (on the top) and choose Add and select Mail ...

5. The following form allows you to enter a “friendly” name that would be easier for other people to recognize who is sending them mail. Typically most people enter their full name in the following box but you can enter anything like a nickname, etc. This is not your e-mail address! You will enter your e-mail address later.

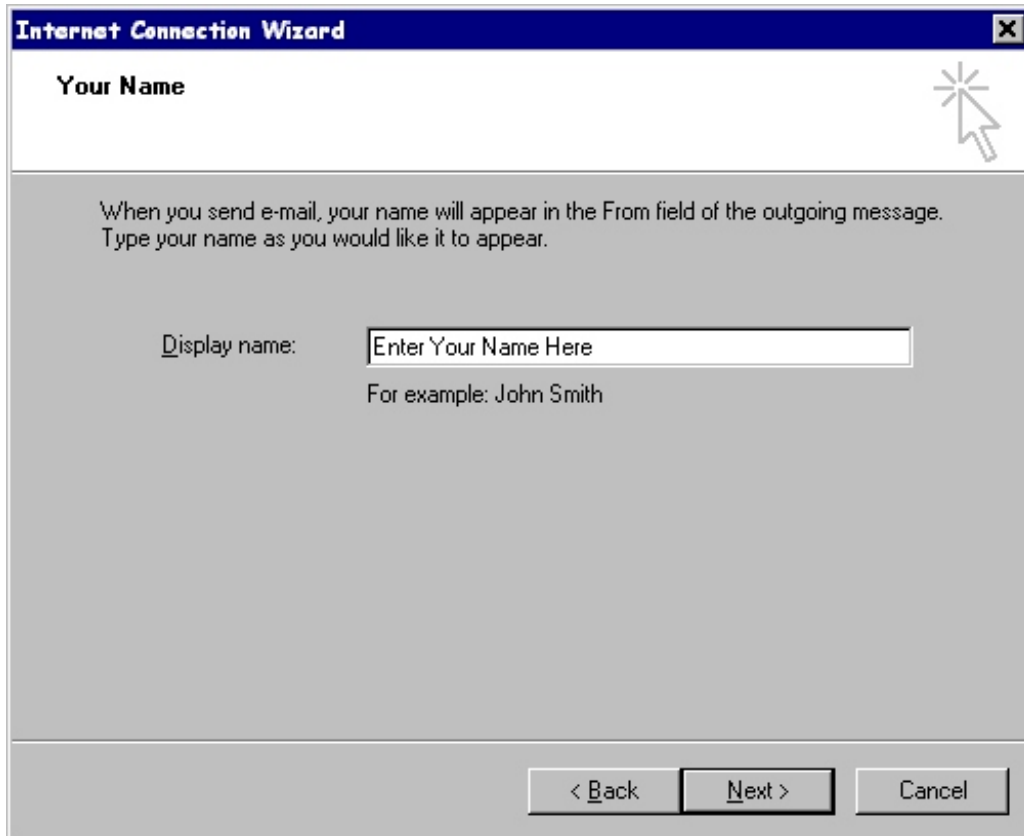

6. On this form you specify the type and the name of the mail servers. In order to send and receive e-mail through ASDM Online, the incoming and outgoing mail servers must be specified as shown below. You do have a choice of POP3 or IMAP as the protocol to retrieve your mail. I will attempt to explain the difference.
- a. When you retrieve your e-mail via a POP3 server the e-mail is normally downloaded and stored on your computer. Any already downloaded e-mail is inaccessible from any other computer. You are typically not limited to the amount of e-mail that can be store because it is stored on your local computer.
 - b. When you retrieve your e-mail via a IMAP server the e-mail is copied to your local computer but stays on the server. When you Send/Receive e-mail, Outlook Express synchronizes your mail locally with the mail on the server. This way you can read your e-mail through the Webmail client (check the website for this) or another IMAP client. You are limited on the number of messages that can be stored by the space restrictions of the server.

7. This is the form where you enter your username and password. Please enter them in lower case or you may not be able to send or receive mail.

8. Click Next. Review your settings then click Finish.
9. If you selected IMAP then you will get a message asking you if you want to view a list of folders or synchronize your folders. Go ahead and click Yes. If it fails, don't panic, it is not a big problem. When you connect it will attempt again.

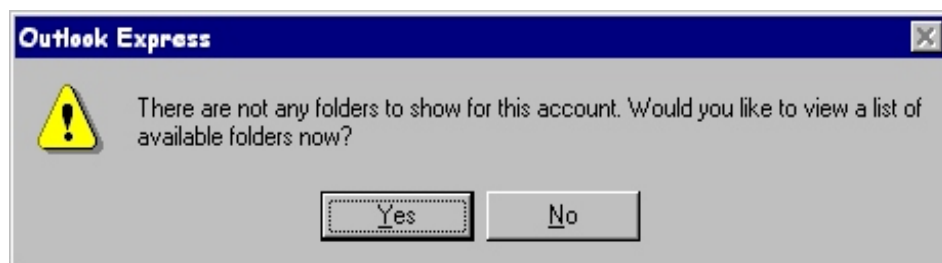

10. You should see a window that looks like this when you are done. You may have multiple account names. If you do have multiple account names, make sure that you select asdmonline.net as the default account!

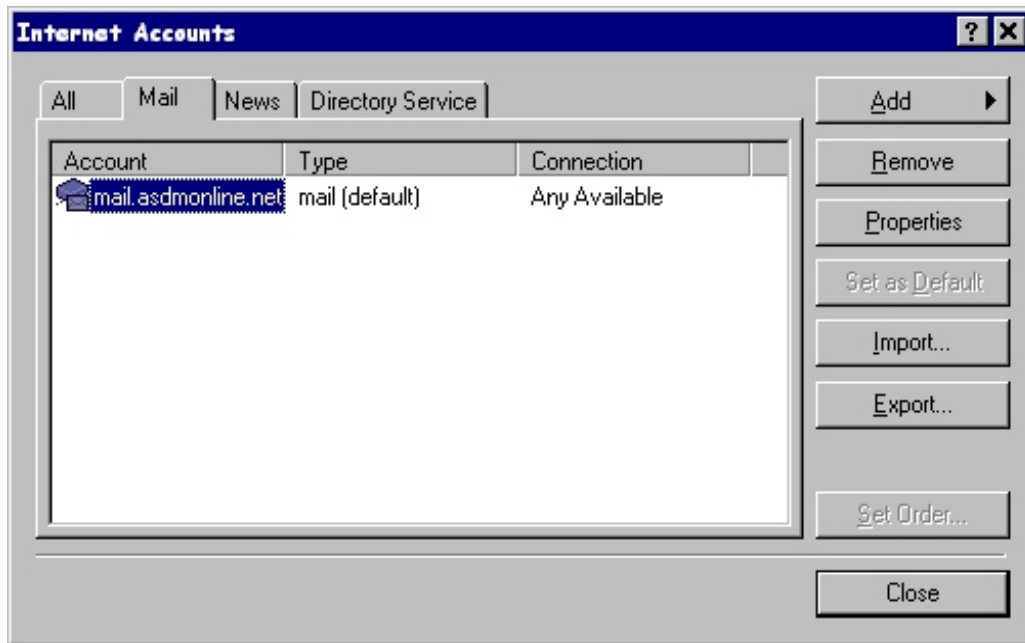

11. If you have multiple dial-up accounts, make sure that the account for ASDM Online (mail.asdmonline.net) is the only account that has a dial-up connection specified. All other accounts should be listed as Any Available (see the dialog box above).

12. The connection can be changed by double clicking on the specific connection, clicking on the Connection tab and selecting whether or not you “Always” want to connect to this account using a certain dial-up provider. This is one place that you may have to experiment a little to make the connection work. If you have problems, please contact one of our support staff.

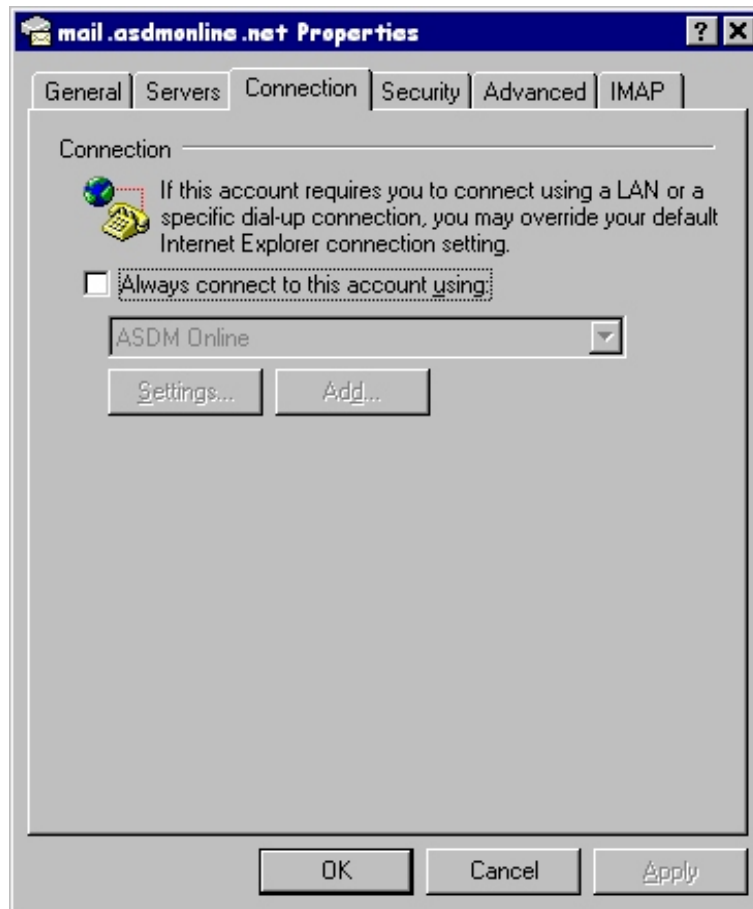

Compliments of

ASDM Online

Note: Check the website frequently for tips, tricks and the latest information.